SERPINA4 Antibody

Product Code	CSB-PA021060ESR2HU
Storage	Upon receipt, store at -20°C or -80°C. Avoid repeated freeze.
Uniprot No.	P29622
Immunogen	Recombinant Human Kallistatin protein (178-427AA)
Raised In	Rabbit
Species Reactivity	Human
Tested Applications	ELISA, IHC; Recommended dilution: IHC:1:20-1:200
Form	Liquid
Conjugate	Non-conjugated
Storage Buffer	PBS with 0.02% sodium azide, 50% glycerol, pH7.3.
Purification Method	Antigen Affinity Purified
Isotype	IgG
Clonality	Polyclonal
Alias	Kallistatin (Kallikrein inhibitor) (Peptidase inhibitor 4) (PI-4) (Serpin A4), SERPINA4, KST PI4
Immunogen Species	Homo sapiens (Human)
Research Area	Cardiovascular
Target Names	SERPINA4
Image	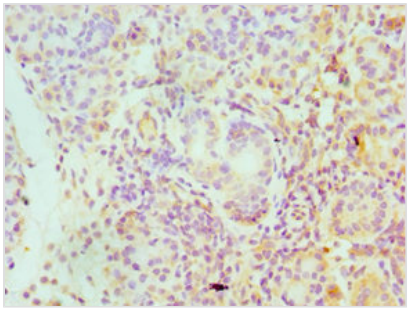 Immunohistochemistry of paraffin-embedded human pancreatic tissue using CSB-PA021060ESR2HU at dilution of 1:100
Usage	For Research Use Only. Not for use in diagnostic or therapeutic procedures.