CEACAM3 Antibody

Product Code	CSB-PA005163ESR2HU
Storage	Upon receipt, store at -20°C or -80°C. Avoid repeated freeze.
Uniprot No.	P40198
Immunogen	Recombinant Human Carcinoembryonic antigen-related cell adhesion molecule 3 protein (1-135AA)
Raised In	Rabbit
Species Reactivity	Human
Tested Applications	ELISA, IHC; Recommended dilution: IHC:1:20-1:200
Form	Liquid
Conjugate	Non-conjugated
Storage Buffer	PBS with 0.02% sodium azide, 50% glycerol, pH7.3.
Purification Method	Antigen Affinity Purified
Isotype	IgG
Clonality	Polyclonal
Alias	Carcinoembryonic antigen-related cell adhesion molecule 3 (Carcinoembryonic antigen CGM1) (CD antigen CD66d), CEACAM3, CD66D CGM1
Immunogen Species	Homo sapiens (Human)
Research Area	Immunology
Target Names	CEACAM3

Image

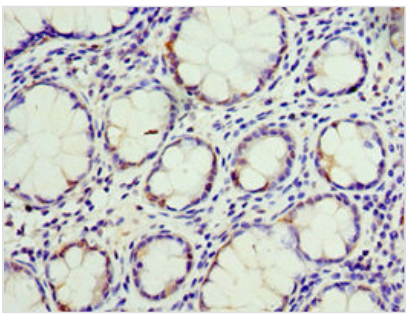

Immunohistochemistry of paraffin-embedded human colon cancer using CSB-PA005163ESR2HU at dilution of 1:100