ITGB3 Antibody

Product Code	CSB-PA089157
Storage	Upon receipt, store at -20°C or -80°C. Avoid repeated freeze.
Uniprot No.	P05106
Immunogen	Fusion protein of Human ITGB3
Raised In	Rabbit
Species Reactivity	Human,Mouse
Tested Applications	ELISA,WB,IHC;ELISA:1:2000-1:5000,WB:1:500-1:2000,IHC:1:50-1:200
Form	Liquid
Conjugate	Non-conjugated
Storage Buffer	-20°C, pH7.4 PBS, 0.05% NaN3, 40% Glycerol
Purification Method	Antigen affinity purification
Isotype	IgG
Alias	integrin, beta 3 (platelet glycoprotein IIIa, antigen CD61)
Immunogen Species	Homo sapiens (Human)
Target Names	ITGB3

Image

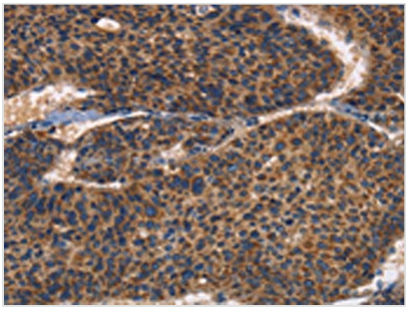

The image on the left is immunohistochemistry of paraffin-embedded Human liver cancer tissue using CSB-PA089157(ITGB3 Antibody) at dilution 1/30, on the right is treated with fusion protein. (Original magnification: ×200)

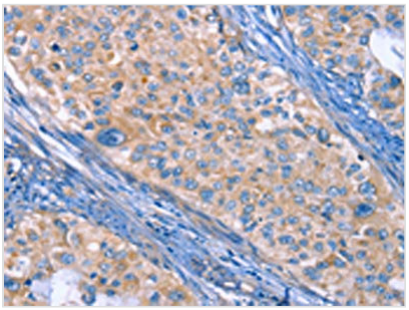

The image on the left is immunohistochemistry of paraffin-embedded Human cervical cancer tissue using CSB-PA089157(ITGB3 Antibody) at dilution 1/30, on the right is treated with fusion protein. (Original magnification: ×200)

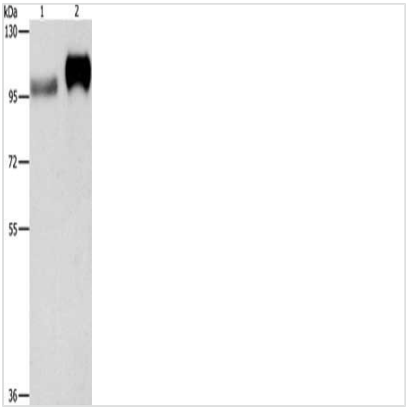

Gel: 8%SDS-PAGE, Lysate: 40 µg, Lane 1-2: Huvec cells, human placenta tissue, Primary antibody: CSB-PA089157(ITGB3 Antibody) at dilution 1/500, Secondary antibody: Goat anti rabbit IgG at 1/8000 dilution, Exposure time: 10 seconds