PAK6 Antibody

Product Code	CSB-PA971648
Storage	Upon receipt, store at -20°C or -80°C. Avoid repeated freeze.
Uniprot No.	Q9NQU5
Immunogen	Fusion protein of Human PAK6
Raised In	Rabbit
Species Reactivity	Human,Mouse
Tested Applications	ELISA,IHC;ELISA:1:2000-1:5000,IHC:1:50-1:100
Form	Liquid
Conjugate	Non-conjugated
Storage Buffer	-20°C, pH7.4 PBS, 0.05% NaN3, 40% Glycerol
Purification Method	Antigen affinity purification
Isotype	IgG
Immunogen Species	Homo sapiens (Human)
Target Names	PAK6

Image

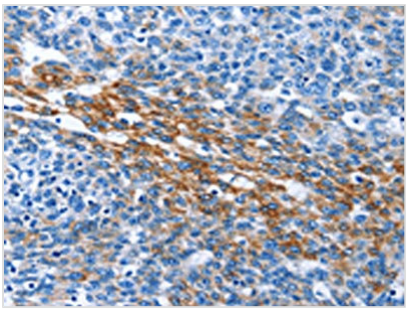

The image on the left is immunohistochemistry of paraffin-embedded Human ovarian cancer tissue using CSB-PA971648(PAK6 Antibody) at dilution 1/40, on the right is treated with fusion protein. (Original magnification: ×200)

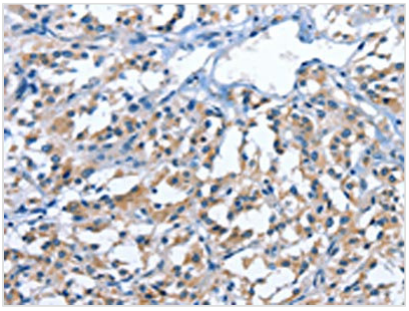

The image on the left is immunohistochemistry of paraffin-embedded Human thyroid cancer tissue using CSB-PA971648(PAK6 Antibody) at dilution 1/40, on the right is treated with fusion protein. (Original magnification: ×200)

Usage For Research Use Only. Not for use in diagnostic or therapeutic procedures.