PRKCA Antibody

Product Code	CSB-PA105506
Storage	Upon receipt, store at -20°C or -80°C. Avoid repeated freeze.
Uniprot No.	P17252
Immunogen	Synthetic peptide of Human PRKCA
Raised In	Rabbit
Species Reactivity	Human,Mouse,Rat
Tested Applications	ELISA,WB,IHC;ELISA:1:2000-1:5000,WB:1:500-1:2000,IHC:1:25-1:100
Form	Liquid
Conjugate	Non-conjugated
Storage Buffer	-20°C, pH7.4 PBS, 0.05% NaN3, 40% Glycerol
Purification Method	Antigen affinity purification
Isotype	IgG
Immunogen Species	Homo sapiens (Human)
Target Names	PRKCA

Image

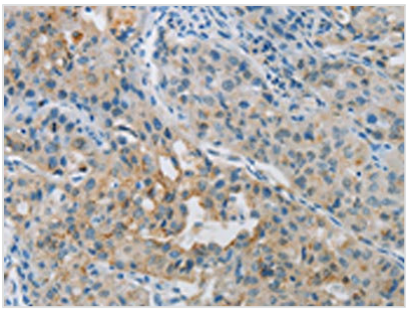

The image on the left is immunohistochemistry of paraffin-embedded Human lung cancer tissue using CSB-PA105506(PRKCA Antibody) at dilution 1/30, on the right is treated with synthetic peptide. (Original magnification: ×200)

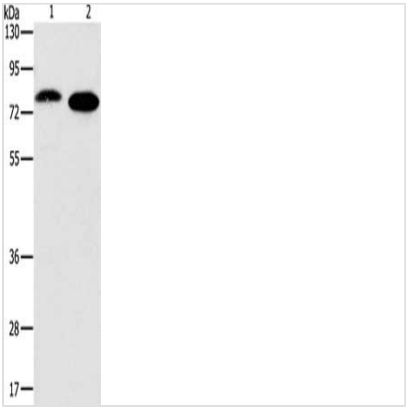

Gel: 10%SDS-PAGE, Lysate: 40 µg, Lane 1-2: Jurkat cells, NIH/3T3 cells, Primary antibody: CSB-PA105506(PRKCA Antibody) at dilution 1/500, Secondary antibody: Goat anti rabbit IgG at 1/8000 dilution, Exposure time: 1 minute