SMURF2 Antibody

Product Code	CSB-PA872532EA01HU
Storage	Upon receipt, store at -20°C or -80°C. Avoid repeated freeze.
Uniprot No.	Q9HAU4
Immunogen	Recombinant Human E3 ubiquitin-protein ligase SMURF2 protein (1-748AA)
Raised In	Rabbit
Species Reactivity	Human
Tested Applications	ELISA, IHC; Recommended dilution: IHC:1:20-1:200
Form	Liquid
Conjugate	Non-conjugated
Storage Buffer	Preservative: 0.03% Proclin 300 Constituents: 50% Glycerol, 0.01M PBS, PH 7.4
Purification Method	>95%, Protein G purified
Isotype	IgG
Clonality	Polyclonal
Alias	E3 ubiquitin-protein ligase SMURF2 (hSMURF2) (EC 2.3.2.26) (HECT-type E3 ubiquitin transferase SMURF2) (SMAD ubiquitination regulatory factor 2) (SMAD-specific E3 ubiquitin-protein ligase 2), SMURF2
Immunogen Species	Homo sapiens (Human)
Research Area	Epigenetics and Nuclear Signaling
Target Names	SMURF2

Image

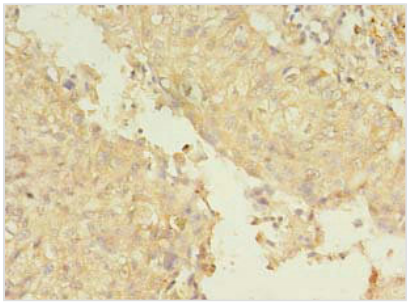

Immunohistochemistry of paraffin-embedded human lung cancer using CSB-PA872532EA01HU at dilution of 1:100

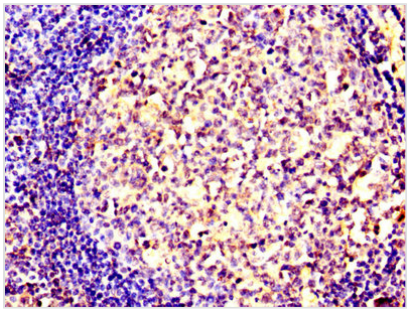

Immunohistochemistry of paraffin-embedded human tonsil tissue using CSB-PA872532EA01HU at dilution of 1:100

Usage	For Research Use Only. Not for use in diagnostic or therapeutic procedures.