FMO4 Antibody

Product Code	CSB-PA008750LA01HU
Storage	Upon receipt, store at -20°C or -80°C. Avoid repeated freeze.
Uniprot No.	P31512
Immunogen	Recombinant Human Dimethylaniline monooxygenase [N-oxide-forming] 4 protein (1-300AA)
Raised In	Rabbit
Species Reactivity	Human
Tested Applications	ELISA, IHC, IF; Recommended dilution: IHC:1:20-1:200, IF:1:50-1:200
Form	Liquid
Conjugate	Non-conjugated
Storage Buffer	Preservative: 0.03% Proclin 300 Constituents: 50% Glycerol, 0.01M PBS, PH 7.4
Purification Method	>95%, Protein G purified
Isotype	IgG
Clonality	Polyclonal
Alias	Dimethylaniline monooxygenase [N-oxide-forming] 4 (EC 1.14.13.8) (Dimethylaniline oxidase 4) (Hepatic flavin-containing monooxygenase 4) (FMO 4), FMO4, FMO2
Immunogen Species	Homo sapiens (Human)
Research Area	Signal Transduction
Target Names	FMO4
Image	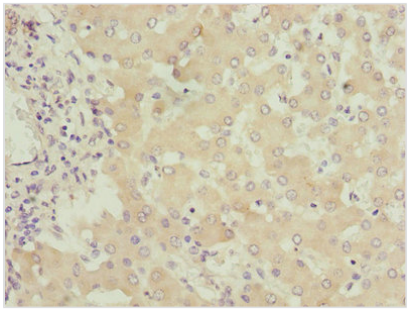 Immunohistochemistry of paraffin-embedded human liver tissue using CSB-PA008750LA01HU at dilution of 1:100

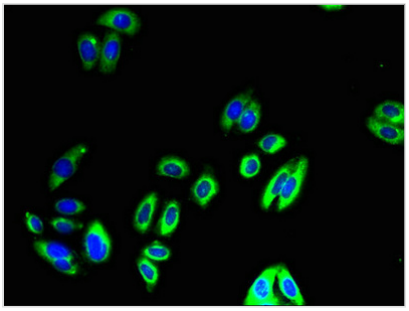

Immunofluorescent analysis of HepG2 cells using CSB-PA008750LA01HU at dilution of 1:100 and Alexa Fluor 488-congugated AffiniPure Goat Anti-Rabbit IgG(H+L)

Usage

For Research Use Only. Not for use in diagnostic or therapeutic procedures.