RNF5 Antibody

Product Code	CSB-PA857879DSR1HU
Storage	Upon receipt, store at -20°C or -80°C. Avoid repeated freeze.
Uniprot No.	Q99942
Immunogen	Recombinant Human E3 ubiquitin-protein ligase RNF5 protein (1-120AA)
Raised In	Rabbit
Species Reactivity	Human, Mouse
Tested Applications	ELISA, WB, IHC, IF; Recommended dilution: WB:1:1000-1:5000, IHC:1:20-1:200, IF:1:50-1:200
Form	Liquid
Conjugate	Non-conjugated
Storage Buffer	PBS with 0.02% sodium azide, 50% glycerol, pH7.3.
Purification Method	Antigen Affinity Purified
Isotype	IgG
Clonality	Polyclonal
Alias	E3 ubiquitin-protein ligase RNF5 (EC 2.3.2.27) (Protein G16) (RING finger protein 5) (RING-type E3 ubiquitin transferase RNF5) (Ram1 homolog) (HsRma1), RNF5, G16 NG2 RMA1
Immunogen Species	Homo sapiens (Human)
Research Area	Cell Biology
Target Names	RNF5

Image

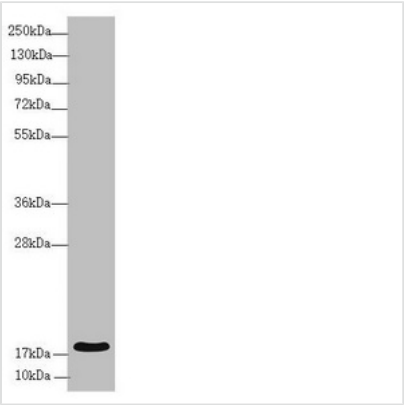

Western blot
All lanes: RNF5 antibody at 3.94 µg/ml + Mouse gonadal tissue
Secondary
Goat polyclonal to rabbit IgG at 1/10000 dilution
Predicted band size: 20 kDa
Observed band size: 20 kDa

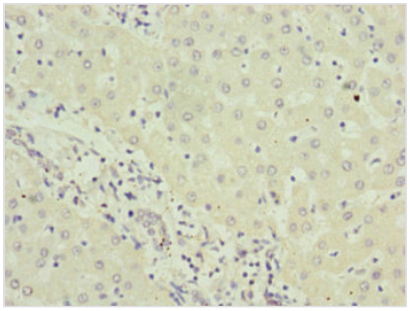

Immunohistochemistry of paraffin-embedded human liver cancer using CSB-PA857879DSR1HU at dilution of 1:100

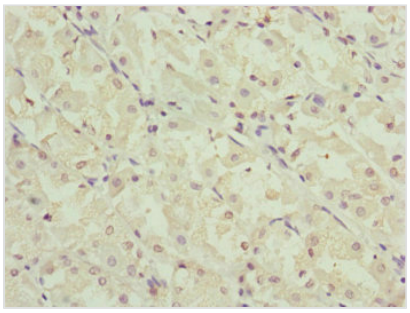

Immunohistochemistry of paraffin-embedded human gastric cancer using CSB-PA857879DSR1HU at dilution of 1:100

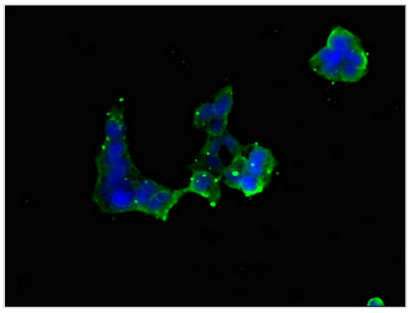

Immunofluorescent analysis of 293 cells using CSB-PA857879DSR1HU at dilution of 1:100 and Alexa Fluor 488-congugated AffiniPure Goat Anti-Rabbit IgG(H+L)