ANXA10 Antibody

Product Code	CSB-PA001837LA01HU
Storage	Upon receipt, store at -20°C or -80°C. Avoid repeated freeze.
Uniprot No.	Q9UJ72
Immunogen	Recombinant Human Annexin A10 protein (138-222AA)
Raised In	Rabbit
Species Reactivity	Human
Tested Applications	ELISA, IHC, IF; Recommended dilution: IHC:1:20-1:200, IF:1:50-1:200
Form	Liquid
Conjugate	Non-conjugated
Storage Buffer	Preservative: 0.03% Proclin 300 Constituents: 50% Glycerol, 0.01M PBS, PH 7.4
Purification Method	>95%, Protein G purified
Isotype	IgG
Clonality	Polyclonal
Alias	Annexin A10 (Annexin-10) (Annexin-14), ANXA10, ANX14
Immunogen Species	Homo sapiens (Human)
Research Area	Signal Transduction
Target Names	ANXA10

Image

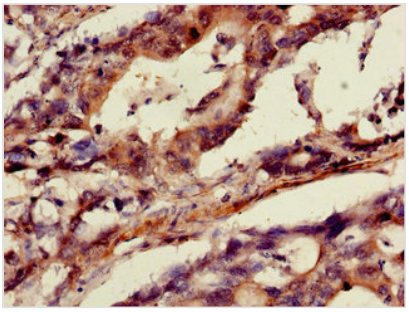

Immunohistochemistry of paraffin-embedded human gastric cancer using CSB-PA001837LA01HU at dilution of 1:100

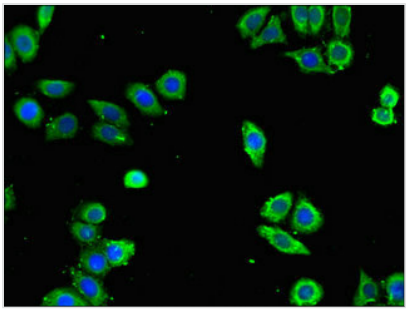

Immunofluorescent analysis of PC-3 cells using CSB-PA001837LA01HU at dilution of 1:100 and Alexa Fluor 488-congugated AffiniPure Goat Anti-Rabbit IgG(H+L)

Usage For Research Use Only. Not for use in diagnostic or therapeutic procedures.