# Recombinant Mycoplasma pneumoniae P30 adhesin (p30), partial

| | |
|---|---|
| **Product Code** | CSB-EP301931MLW1 |
| **Abbreviation** | Recombinant Mycoplasma pneumoniae P30 adhesin protein, partial |
| **Storage** | The shelf life is related to many factors, storage state, buffer ingredients, storage temperature and the stability of the protein itself. Generally, the shelf life of liquid form is 6 months at -20°C/-80°C. The shelf life of lyophilized form is 12 months at -20°C/-80°C. |
| **Uniprot No.** | P75330 |
| **Storage Buffer** | Tris-based buffer,50% glycerol |
| **Product Type** | Recombinant Proteins |
| **Immunogen Species** | Mycoplasma pneumoniae (strain ATCC 29342 / M129) |
| **Purity** | Greater than 85% as determined by SDS-PAGE. |
| **Sequence** | RLLEEKERQEQLAEQLQRISAQQEEQQALEQQAAAEAHAEAEVEPAPQPVPVPPPQPQVQINFGPRTGFPPQPGMAPRPGMPPHPGMAPRPGFPPQPGMAPRPGMPPHPGMAPRPGFPPQPGMAPRPGMPPHPGMAPRPGFPPQPGMAPRPGMQPPRPGMPPQPGFPPKR |
| **Research Area** | Neuroscience |
| **Source** | E.coli |
| **Target Names** | p30 |
| **Protein Names** | Recommended name: P30 adhesin Alternative name(s): 30 kDa adhesin-related protein Cytadhesin P30 |
| **Expression Region** | 106-274aa |
| **Notes** | Repeated freezing and thawing is not recommended. Store working aliquots at 4°C for up to one week. |
| **Tag Info** | N-terminal 6xHis-GST-tagged |
| **Mol. Weight** | 49.6 kDa |
| **Protein Length** | partial |
| **Image** | |

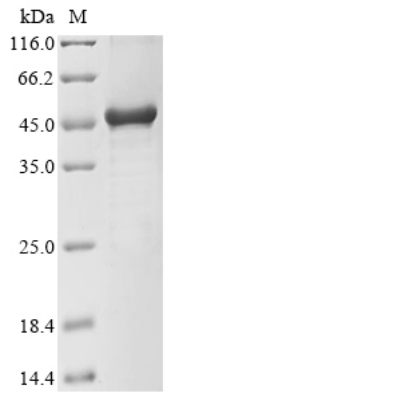


(Tris-Glycine gel) Discontinuous SDS-PAGE (reduced) with 5% enrichment gel and 15% separation gel.

**Shelf Life**

The shelf life is related to many factors, storage state, buffer ingredients, storage temperature and the stability of the protein itself.
Generally, the shelf life of liquid form is 6 months at -20°C/-80°C. The shelf life of lyophilized form is 12 months at -20°C/-80°C.