hlgA Antibody

Product Code	CSB-PA357861ZA01SUL
Storage	Upon receipt, store at -20°C or -80°C. Avoid repeated freeze.
Uniprot No.	P0A073
Immunogen	Recombinant Staphylococcus aureus hlgA protein (30-309aa)
Raised In	Rabbit
Species Reactivity	Staphylococcus aureus
Tested Applications	ELISA, WB; Recommended dilution: WB:1:500-1:5000
Form	Liquid
Conjugate	Non-conjugated
Storage Buffer	Preservative: 0.03% Proclin 300 Constituents: 50% Glycerol, 0.01M PBS, pH 7.4
Purification Method	>95%, Protein G purified
Isotype	IgG
Clonality	Polyclonal
Product Type	Polyclonal Antibody
Immunogen Species	Staphylococcus aureus (strain MW2)
Target Names	hlgA

Image

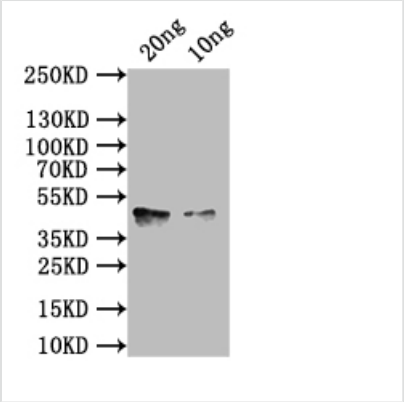

Western Blot
Positive WB detected in: recombinant protein
All lanes: hlgA Antibody at 1:1000
Secondary
Goat polyclonal to rabbit IgG at 1/50000 dilution
Predicted band size: 43 kDa
Observed band size: 43 kDa

Usage For Research Use Only. Not for use in diagnostic or therapeutic procedures.