

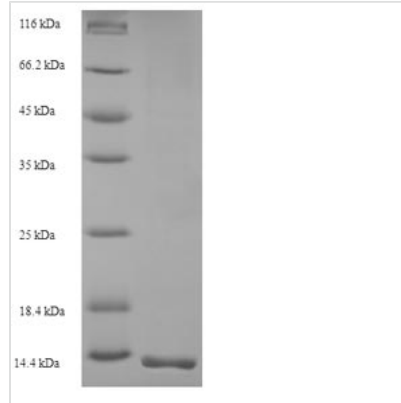

# Recombinant Scytonema varium Scytovirin

<b>Product Code</b>	CSB-YP308458SEH
<b>Relevance</b>	Has strong anti-HIV activity against T-tropic strains of HIV-1 and weaker activity against M-tropic strains of HIV-1. Inhibits HIV-1 fusion and infection of CD4 LTR beta-gal cells in vitro. Inhibits fusion of HIV infected C-SS cells with uninfected C-SS cells, and fusion of HIV-1 Env expressing HL2/3 cells with CD4 LTR beta-gal cells. Binds to HIV gp120, HIV gp160 and to a lesser extent HIV gp41. Binding to HIV gp120 is glycosylation dependent. Binds with high specificity to the tetrasaccharide Man-alpha-1,2-Man-alpha-1,6-Man-alpha-1,6-Man and also binds the higher-order oligosaccharides oligomannose 8 and oligomannose 9. Does not bind to monosaccharides, complex or hybrid N-linked oligosaccharides or chitin.
<b>Abbreviation</b>	Recombinant Scytonema varium Scytovirin protein
<b>Storage</b>	The shelf life is related to many factors, storage state, buffer ingredients, storage temperature and the stability of the protein itself. Generally, the shelf life of liquid form is 6 months at -20°C/-80°C. The shelf life of lyophilized form is 12 months at -20°C/-80°C.
<b>Uniprot No.</b>	P86041
<b>Product Type</b>	Recombinant Protein
<b>Immunogen Species</b>	Scytonema varium
<b>Purity</b>	Greater than 90% as determined by SDS-PAGE.
<b>Sequence</b>	GSGPTYCWNEANNPGGPNRCSNNKQCDGARTCSSSGFCQGTSRKPDGPK GPTYCWDEAKNPGGPNRCSNSKQCDGARTCSSSGFCQGTAGHAAA
<b>Research Area</b>	Others
<b>Source</b>	Yeast
<b>Protein Names</b>	Recommended name: Scytovirin Short name= SVN
<b>Expression Region</b>	1-95aa
<b>Notes</b>	Repeated freezing and thawing is not recommended. Store working aliquots at 4°C for up to one week.
<b>Tag Info</b>	N-terminal 6xHis-tagged
<b>Mol. Weight</b>	11.7kDa
<b>Protein Length</b>	Full Length
<b>Image</b>	



(Tris-Glycine gel) Discontinuous SDS-PAGE (reduced) with 5% enrichment gel and 15% separation gel.

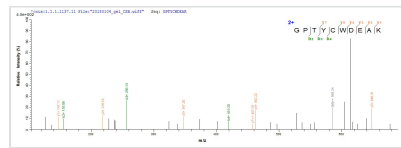

Based on the SEQUEST from database of Yeast host and target protein, the LC-MS/MS Analysis result of CSB-YP308458SEH could indicate that this peptide derived from Yeast-expressed *Scytonema varium* N/A.

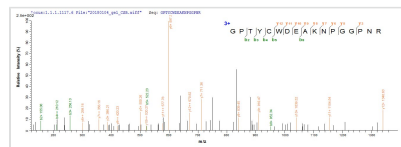

Based on the SEQUEST from database of Yeast host and target protein, the LC-MS/MS Analysis result of CSB-YP308458SEH could indicate that this peptide derived from Yeast-expressed *Scytonema varium* N/A.

## Reconstitution

We recommend that this vial be briefly centrifuged prior to opening to bring the contents to the bottom. Please reconstitute protein in deionized sterile water to a concentration of 0.1-1.0 mg/mL. We recommend to add 5-50% of glycerol (final concentration) and aliquot for long-term storage at -20°C/-80°C. Our default final concentration of glycerol is 50%. Customers could use it as reference.

## Shelf Life

The shelf life is related to many factors, storage state, buffer ingredients, storage temperature and the stability of the protein itself.

Generally, the shelf life of liquid form is 6 months at -20°C/-80°C. The shelf life of lyophilized form is 12 months at -20°C/-80°C.