PTDSS1 Antibody

Product Code	CSB-PA04305A0Rb
Storage	Upon receipt, store at -20°C or -80°C. Avoid repeated freeze.
Uniprot No.	P48651
Immunogen	Recombinant Human Phosphatidylserine synthase 1 protein (1-35AA)
Raised In	Rabbit
Species Reactivity	Human
Tested Applications	ELISA,WB, IHC; Recommended dilution: WB:1:1000-1:3000, IHC:1:100-1:300
Form	Liquid
Conjugate	Non-conjugated
Storage Buffer	Preservative: 0.03% Proclin 300 Constituents: 50% Glycerol, 0.01M PBS, PH 7.4
Purification Method	>95%, Protein G purified
Isotype	IgG
Clonality	Polyclonal
Product Type	Polyclonal Antibody
Immunogen Species	Homo sapiens (Human)
Research Area	Signal Transduction
Target Names	PTDSS1

Image

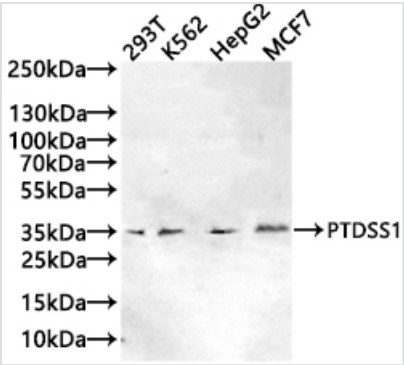

Western Blot
Positive WB detected in: 293T whole cell lysate(20µg), K562 whole cell lysate(20µg), HepG2 whole cell lysate(20µg), MCF7 whole cell lysate(20µg
All lanes: PTDSS1 antibody at 1:1000
Secondary
Goat polyclonal to rabbit IgG at 1/20000 dilution
Predicted band size: 56,39,35 kDa
Observed band size: 35 kDa
Exposure time: 60s

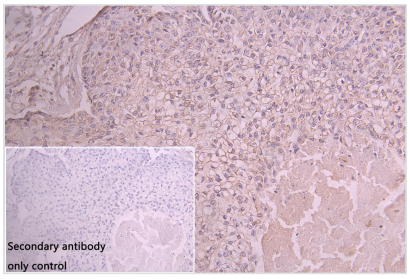

IHC image of CSB-PA04305A0Rb diluted at 1:150 and staining in paraffin-embedded humanpancreatic cancer performed on a Leica BondTM system. After dewaxing and hydration, antigen retrieval was mediated by high pressure in a citrate buffer (pH 6.0). Section was blocked with 10% normal goat serum 30min at RT. Then primary antibody (1% BSA) was incubated at 4°C overnight. The primary is detected by a Goat anti-rabbit polymer IgG labeled by HRP and

	visualized using 0.05% DAB. Secondary antibody only control: uses 1% BSA instead of primary antibody
Usage	For Research Use Only. Not for use in diagnostic or therapeutic procedures.